



DIRECTIONS TO 102A BROAD STREET, GUILFORD, CT 06437

FROM NEW YORK/HARTFORD (I-95 NORTH)

1. Follow I-95 to Exit 58 (CT-77 / Church Street – Guilford/ North Guilford)
2. Turn right onto Church Street (Also known as CT-77)
3. Proceed on Church Street approximately 1 mile (through stoplight which is Route 1 / Boston Post Road).
4. Just before you reach the end of Church Street which is the Guilford green, our office is the building on the right corner.

FROM BOSTON/PROVIDENCE (I-95 SOUTH)

1. Follow I-95 to Exit 58 (CT-77 / Church Street – Guilford/ North Guilford)
2. Turn left onto Church Street (Also known as CT-77)
3. Proceed on Church Street approximately 1 mile (through stoplight which is Route 1 / Boston Post Road).
4. Just before you reach the end of Church Street which is the Guilford green, our office is the building on the right corner.

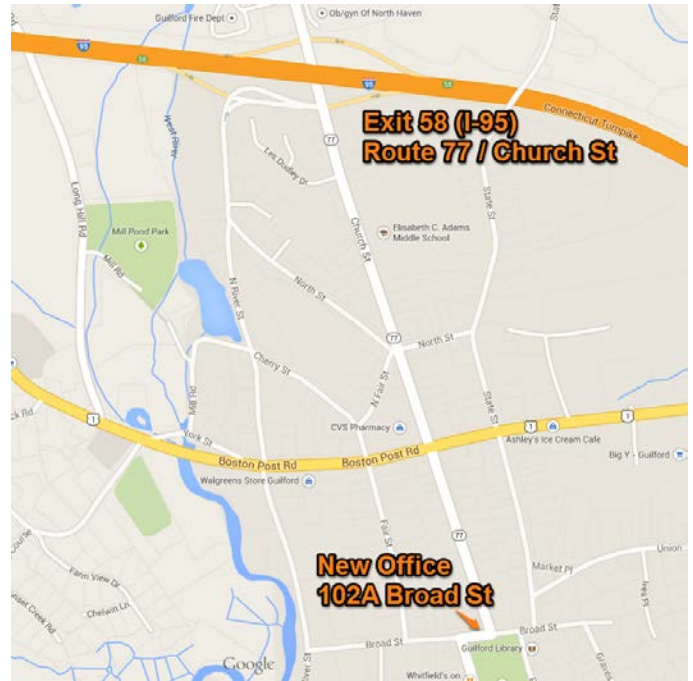

PARKING / MAIN ENTRANCE

- Park either in the lot on the north side of the building if there is space
- You can park along the building on Church Street or anywhere in front of the building or along the Guilford green.
- There are no meters and/or parking restrictions to park on the streets of Guilford
- Our main entrance is on the west side of the building in the “tower” looking structure. Office is on the second floor.

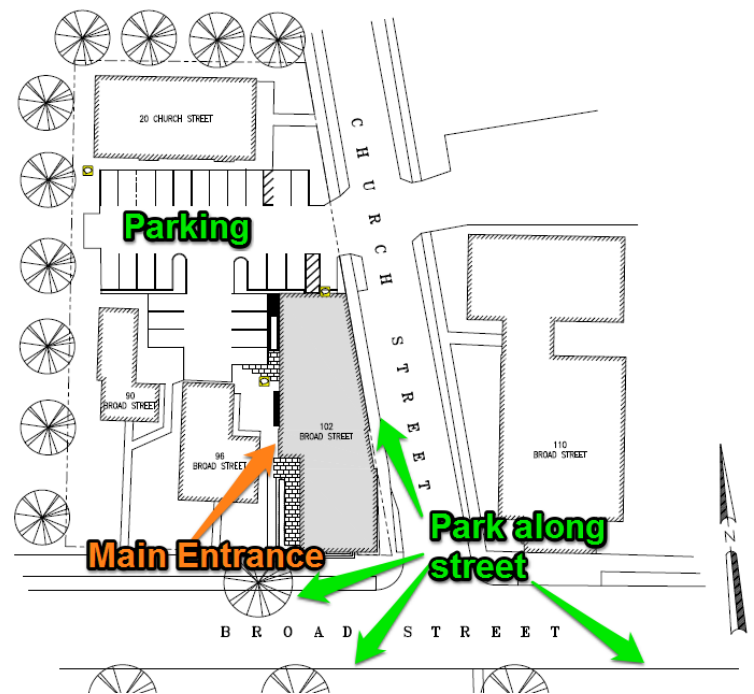

CONTACT INFORMATION

- Please call us at 203-453-0800 with any questions or concerns.